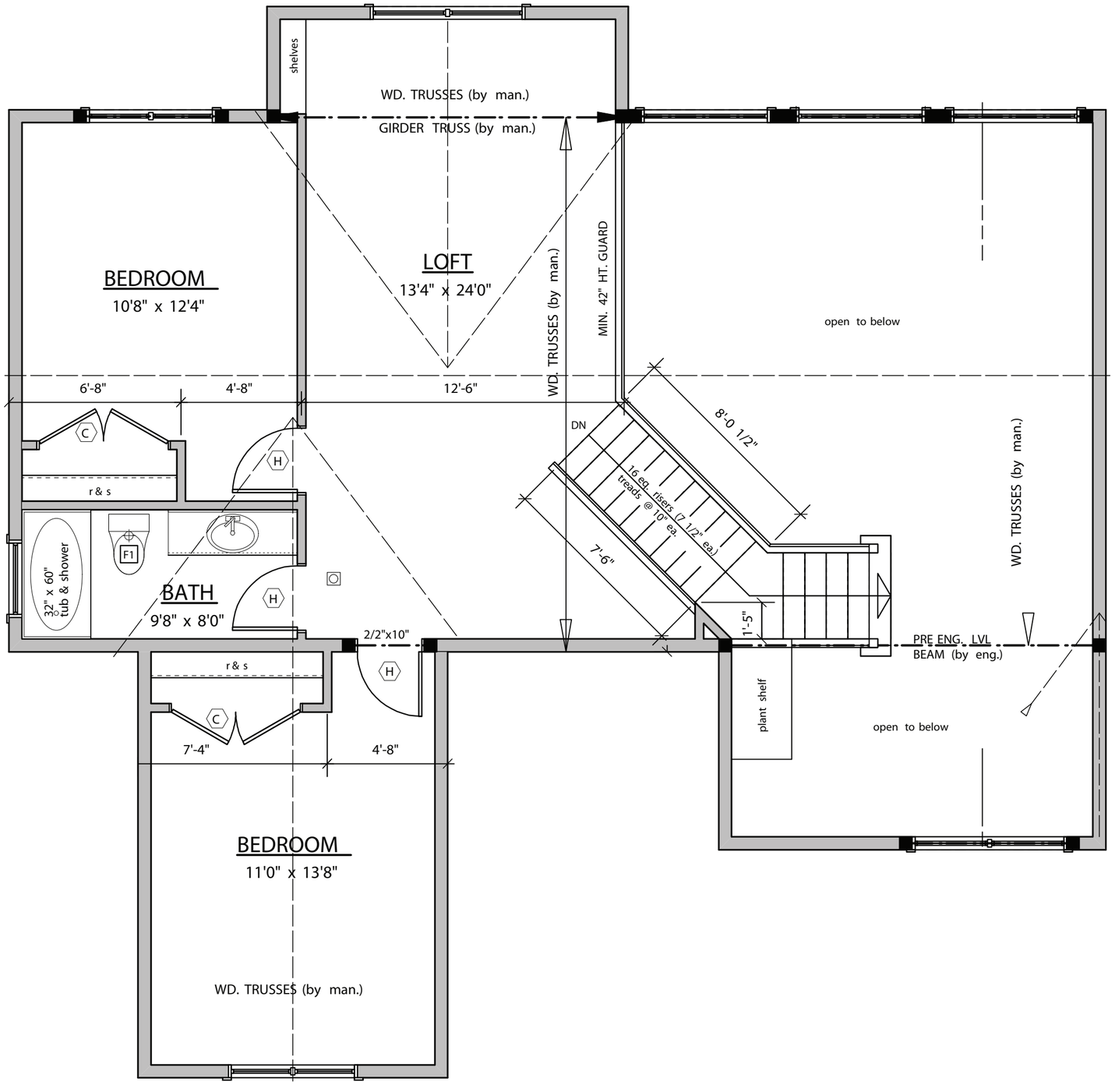
shelves
WD. TRUSSES (by man.)
GIRDER TRUSS (by man.)
BEDROOM
10'8" x 12'4"
LOFT
13'4" x 24'0"
WD. TRUSSES (by man.)
MIN. 42" HT. GUARD
open to below
6'-8"
4'-8"
12'-6"
DN
8'-0 1/2"
16 eq. risers (7 1/2" ea.)
treads @ 10" ea.
7'-6"
1'-5"
WD. TRUSSES (by man.)
C
r & s
H
F1
32" x 60"
tub & shower
BATH
9'8" x 8'0"
H
2/2"x10"
PRE ENG. LVL
BEAM (by eng.)
r & s
H
C
plant shelf
open to below
7'-4"
4'-8"
BEDROOM
11'0" x 13'8"
WD. TRUSSES (by man.)